

BREAKFAST CLUB

Saturday, October 1, 2022

A scholar, an athlete, an artist, a musician - the possibilities for the future are endless for a child who has the support they need to be happy and healthy. The Breakfast Club is an opportunity to help each child in our community have the nutrition they need to succeed. This event will support The FOOD Pantry Serving Waukesha County's programs that provide our neighbors with foods like milk, eggs, cereal, and fruits - all the foods that give kids the energy to learn and grow!

The event will feature:

- A brunch buffet for all ages
- The Judy Cesarec Volunteer Award, honoring outstanding volunteer service.
- The R. David Helling Founder Award, honoring outstanding mission support.
- Fundraising activities to help further The FOOD Pantry's mission of providing food, hope, and dignity to our neighbors in need.

We would be honored to have you be a key sponsor for this event and your partnership as we address hunger in Waukesha County.

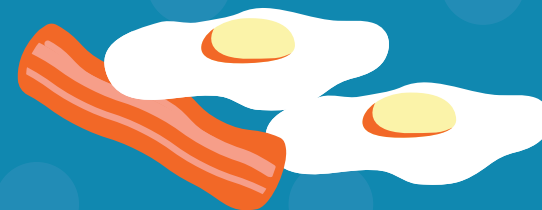

BREAKFAST CLUB

Saturday, October 1, 2022

Sponsor Recognition	Champion \$4,000	Advocate \$2,000	Partner \$1,000	Friend \$500
Brunch Reservations	16 Guests	8 Guests	4 Guests	4 Guests
Thanks on Social Media & Event Materials	Logo & Link to Website	Logo & Link to Website	Name	Name
Special Thanks in Next Print Newsletter	Logo with featured placement	Logo	Name	
Recognition During Event	Yes	Yes	Yes	Yes
Print Banner at the Event	Yes			

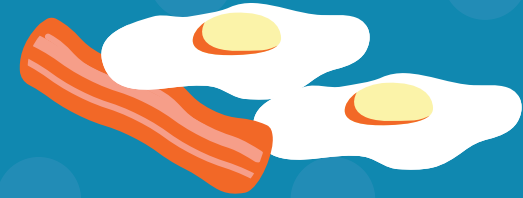

BREAKFAST CLUB

Saturday, October 1, 2022

Event Sponsorship Form

Sponsor Information

Sponsor Level: _____

Sponsor Name (as it should appear in print): _____

Contact Name and Email for Event Updates: _____

Contact Name and Email for Logo (if different): _____

Payment Information

☐ Enclosed is a check made payable to The FOOD Pantry Serving Waukesha County.

☐ Please send an invoice.

☐ We are unable to be a sponsor but would like to make a donation of \$ _____

Once completed, return this form to Michael Egly via address or email below:

The FOOD Pantry Serving Waukesha County

1301 Sentry Drive

Waukesha, WI 53186

Email: Michael.E@WaukeshaFoodPantry.org